

PROPOSED

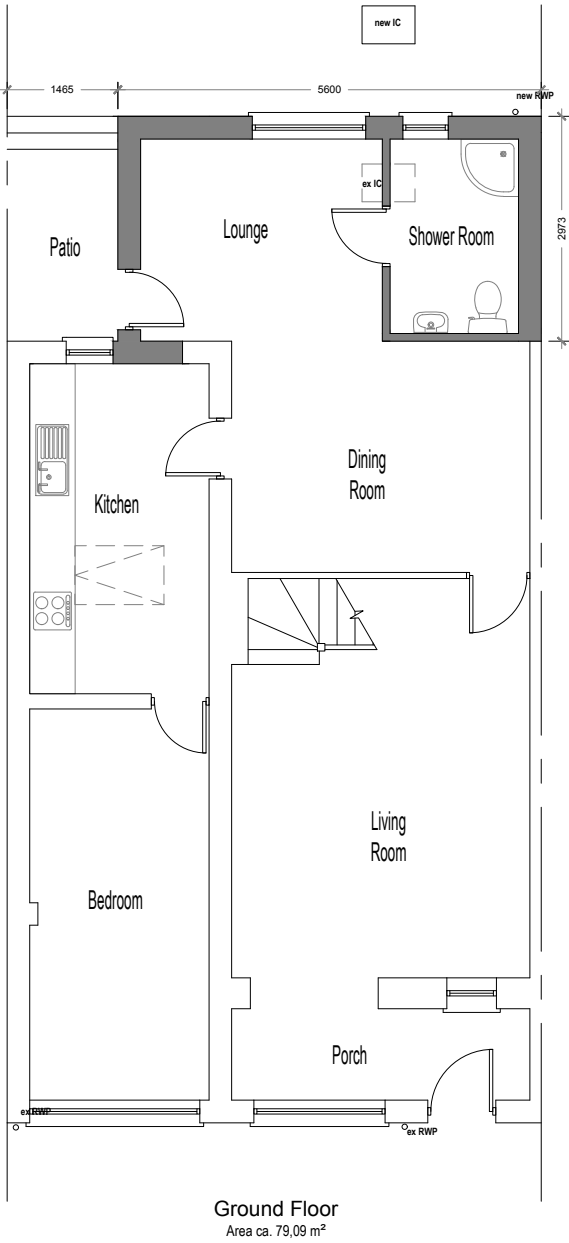

Additional Area:
14,68m²

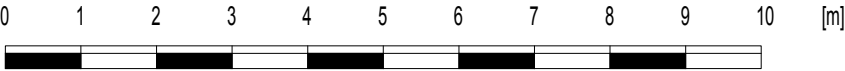
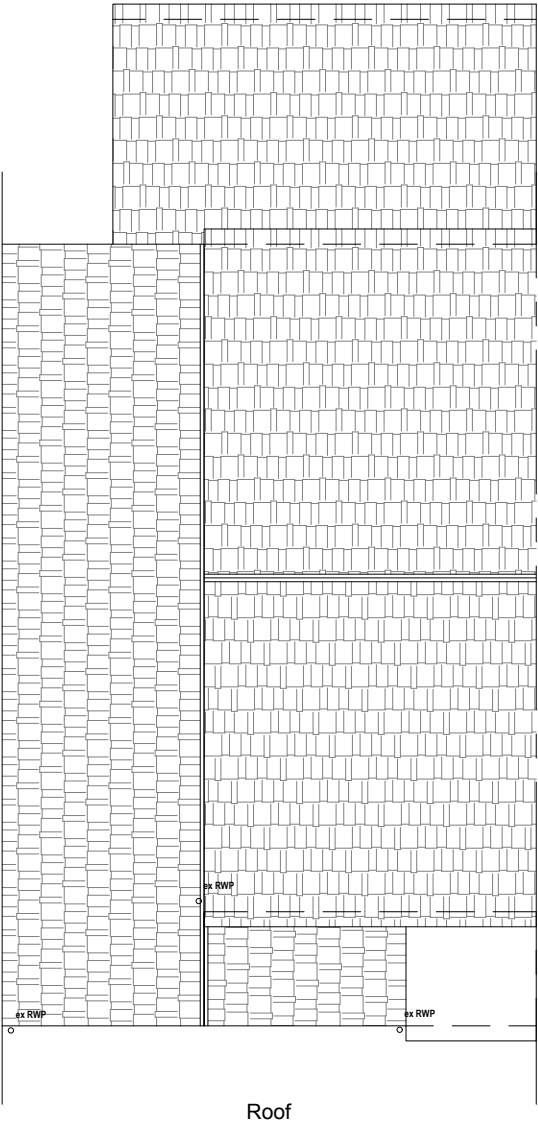
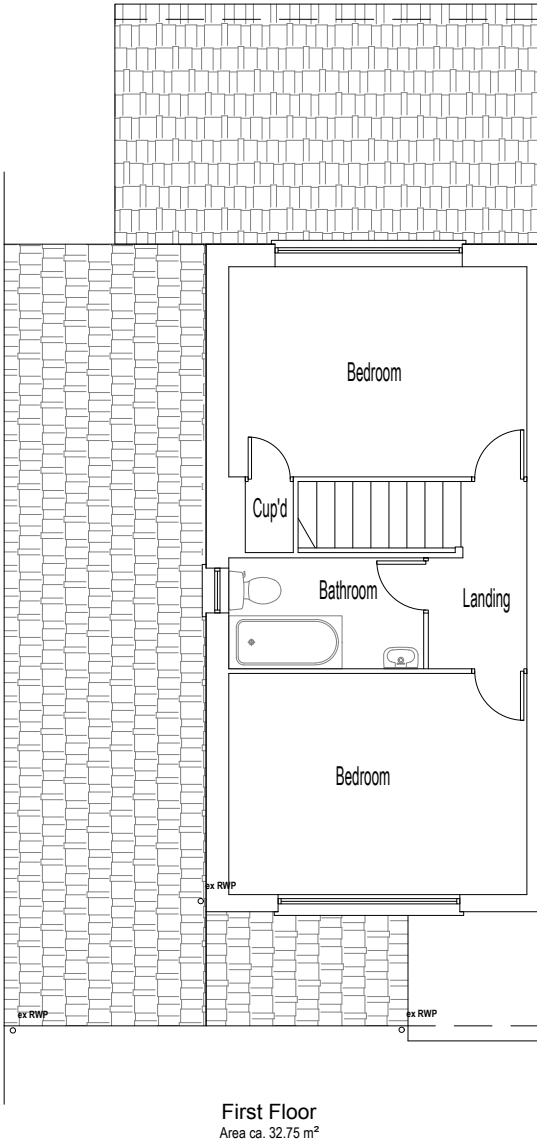

The contractor should carry out his/her own survey before starting works on site

Revision notes:		
Rev:	Date:	Notes:
001		<p>The Contractor must carry out His/Her own measured survey prior to works commencing on site to verify site dimensions and to report any discrepancies to the Designer. Contractor to refer to Building Control Notes. Contractor is responsible for final on site design using on site dimensions.</p> <p>Contractor responsible for on site drainage layout/runs - to be agreed by Building Control prior to Construction starting on site.All Details to be approved by Building Control prior to construction starting on site.</p>

Drawn by:
FD
Client:

Project:
28 Fastnet, SS2 6TX
Drawing Title:
PROPOSED PLANS

Date:	No.:
13.08.2021	21-0656
Scale @ A3:	Rev:
1:100	E
Issue:	Page:
PLANNING DRAWINGS	D05

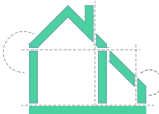

Plan It
Architectural Services

www.planituk.co.uk